

KENTIER

My choice My love



SINCE 2003
No.88 Development Road, Danyang City, Jiangsu Province, China 212300
+86-511-86989380
info@kentier.com
www.kentier.com / www.kentierfloor.com



CONTENT

About Kentier 01

Vinyl 03

PVC 07

Dryback

LVT

SPC 13

WPC 21

Engineered 25

Laminate 31

New innovation 37

P-MgO 37

V-MgO 38

Molding 43

Kentier Test 45

Individual Workshop 47

ABOUT KENTIER





Established in 2003,Kentier started with laminate flooring.Today,Kentier becomes professional flooring manufacturing including Vinyl flooring,Engineered flooring,Laminate flooring and MgO flooring.Moreover,in order to control quality and cost,we had individual workshop for film printing and wearing layer to fulfill raw material checking system.

Till now,Kentier had more than 800 distributors in domestic market, Kentier flooring is also hot sold in North American,Australian,European market.At the same time we pay attention to sports and charity career,we already had own invested CBA basketball team.

We are continually expanding product profile and the services we offer,so our clients benefit from flooring solution when they choose Kentier.

VINYL

- **PVC**
  - Dryback
  - LVT
- **SPC**
- **WPC**





	DRYBACK	LVT	SPC	WPC
2mm	√			
2.5mm	√			
3mm	√			
3.3mm		√	√	
4.0mm		√	√	
4.5mm		√	√	
5.0mm		√	√	
5.5mm		√	√	√
6.0mm			√	√
6.5mm			√	√
7.0mm			√	√
8.0mm			√	
Press Bevel				√
Painted Bevel			√	√
Padding			√	√
W*L	12"*24"(304.8*609.6mm)	7.5"*48"(190.5*1219.2mm)	7.5"*70"(190.5*1778mm)	
	18"*36"(457.2*914.4mm)	9"*48"(228.6*1219.2mm)	9"*70"(228.6*1778mm)	
	6"*36"(152.4*914.4mm)	7.5"*60"(190.5*1524mm)	48"*7.6"/5.7"/3.8"	
	7"*48"(177.8*1219.2mm)	9"*60"(228.6*1524mm)	(1220*194/145/96mm)	
	24"*24"(609.6*609.6mm)			

PVC



Dryback Collection

1. Wear layer with UV coating
2. Decor film
3. PVC core

The Dryback Collection of vinyl flooring brings the beauty of nature into your home, providing an array of advantages at the same time. Top quality and long-lasting, these floorings are designed with both style and durability in mind.

Their 100% water resistance also opens up endless home makeover possibilities, allowing you to install flooring that looks just like solid wood in bathroom or kitchen. This glue-down installation method brings peace of mind that your new flooring will perform perfectly over time and provide superior stability.

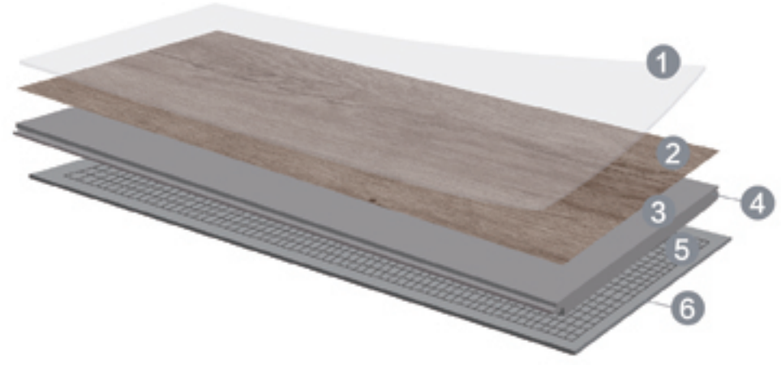

LVT Collection

1. Wear layer with UV coating
2. Decor film
3. Vinyl layers
4. Click system
5. Fibre glass
6. Vinyl layers

LVT Flooring has the power to bring a home to life with their distinct style and quality, while adding durability to any room. The flooring comes in a range of realistic styles so you can easily achieve the look you want, while simultaneously adding warmth underfoot. It' s never been easier to make a statement with your flooring by selecting one of Kentier LVT collection.

PVC

Stone collection

304.8*609.6*5mm

8 pcs/ctn | 72 ctns/pallet | 20 pallets/20ft container



KRS009



KRS020



KRS016



KRS015

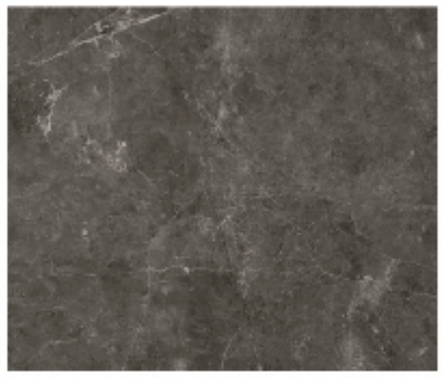

KRS007



KRS002

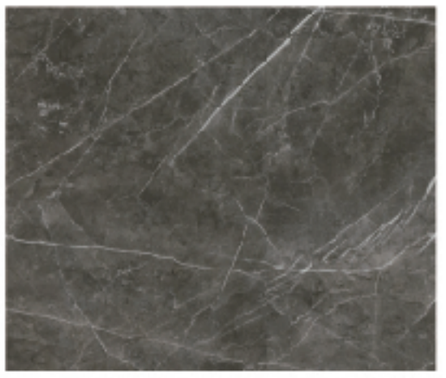

KRS023



KRS022

Wood collection

Dryback

1219.2*152.4*2.0mm

24 pcs/ctn | 48 ctns/pallet | 24 pallets/20ft container



KRW1092



KRW1096



KRW1093

LVT

1219.2*177.8*4.0mm

12 pcs/ctn | 60 ctns/pallet | 20 pallets/20ft container



KRW1100



KRW1101



KRW1103

SPC

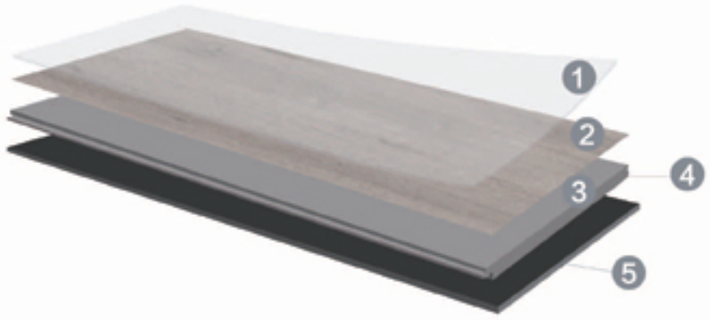

SPC Collection

1. Wear layer with UV coating
2. Decor film
3. SPC core
4. Click system
5. Padding

Kentier SPC (Stone Plastic Composite) Flooring is a massive technical upgraded, enhanced vinyl plank with an advanced generation and improvement of LVT click flooring more greater density and solid click strength. Kentier SPC Flooring is made of high polymer materials as the primary raw material, after high temperature rolling, the surface wear layer is produced away from formaldehyde and heavy metals and harmful substances. it have effect of waterproof, moisture-proof, antibiosis, anti-slip, wear-resistant, fire-resistant.



Stone collection

914.4*457.2*4mm

8 pcs/ctn　　40 ctns/pallet　　20 pallets/20ft container

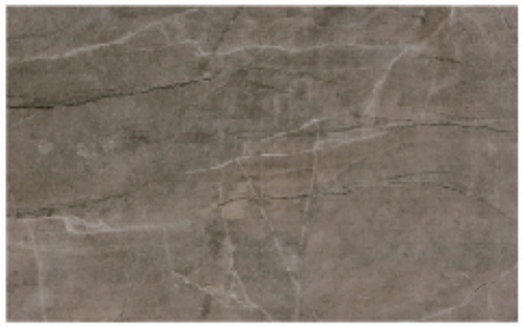

KSR010



KSR008



KSR005



KSR017



KSR018



Wood collection

1219.2*177.8*4.0mm | 1mm EVA

10 pcs/ctn | 60 ctns/pallet | 20 pallets/20ft container



KRW1047



KRW1048



KRW1024



KRW1025



KRW1086



KRW1087

Wood collection





HER3247



HER9547

WPC

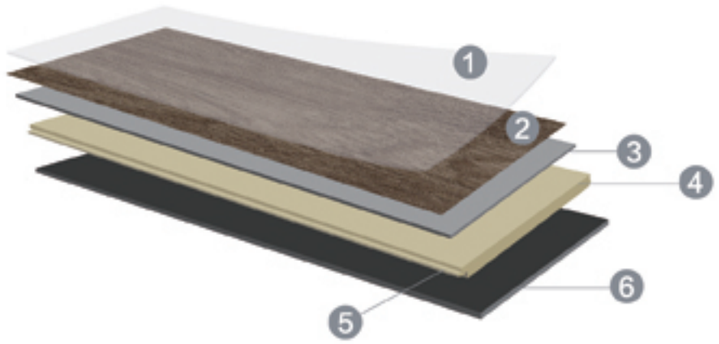

WPC Collection

1. Wear layer with UV coating
2. Decor film
3. PVC layer
4. Click system
5. WPC core
6. Padding(Optional)

Kentier WPC vinyl flooring is an engineered luxury vinyl plank flooring option.WPC is considered as typically 100% waterproof, resilience and stable composite material.

When it comes to vinyl flooring, WPC, which stands for waterproof plastic composite, is an engineered vinyl plank that gives you a luxury flooring option for your home. This is a relatively new product on the market, and benefits from its technologically advanced construction. The majority of WPC range in thickness from 5.5mm to 7 mm. WPC flooring benefits from a foamed core which makes it softer underfoot.

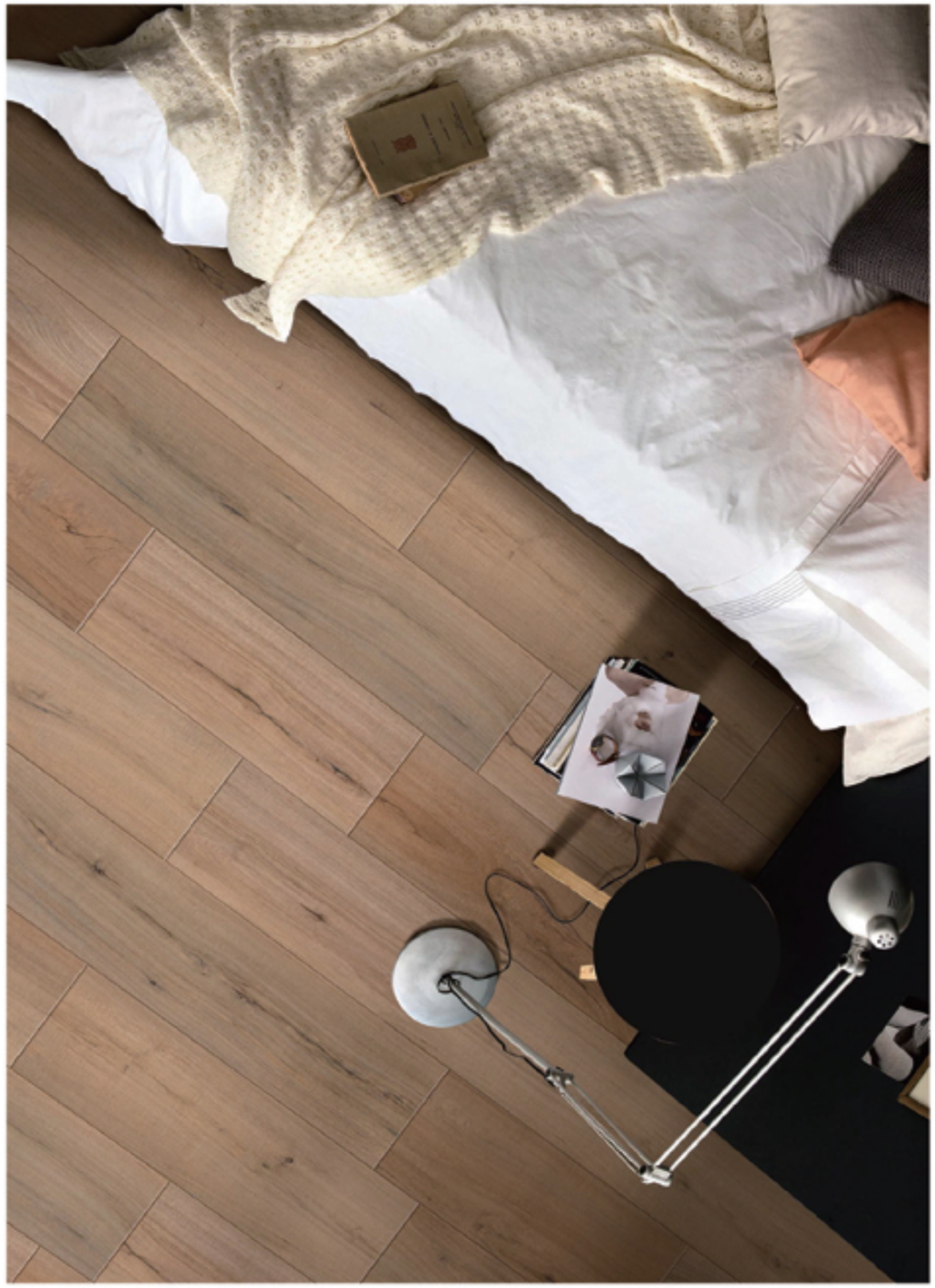

Wood collection

1219.2*127*7.0mm | 1mm IXPE

10 pcs/ctn | 77 ctns/pallet | 20 pallets/20ft container



KRW1038 | KRW1018 | KRW1073 | KRW1058



ENGINEERED



ENGINEERED Collection

1. Veneer
2. Multi-layer plywood
3. Click system
4. Supporting layer

Kentier Engineered flooring is both durable and resistant to changes in humidity. The flooring is made from different species of wood layered together with a top layer of hardwood veneer. Due to the way it is made, engineered flooring is exceptionally strong and durable.
Kentier engineered flooring applys multi-layer construction which is more stable and this means it's not as prone to shrinking or warping with changed in environmental conditions.

Nature wood

1860*190*12.0mm

8 pcs/ctn 45 ctns/pallet 12 pallets/20ft container



GE1504



V75102



GE1507



V75103



V75104



Nature wood





GE1519



V75123



V75117

Laminate

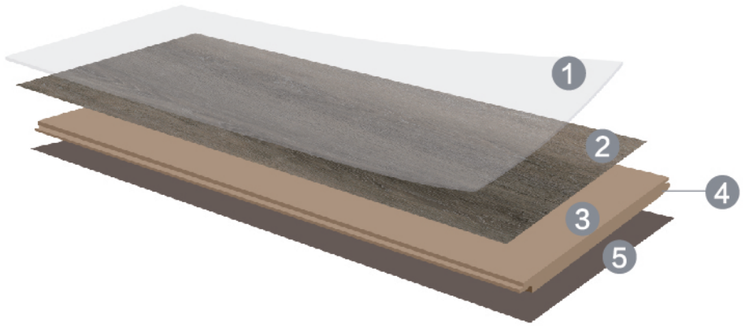

Laminate Collection

1. Wear layer
2. Decor paper
3. HDF coreboard
4. Click system&V-groove
5. Balance paper

Kentier's eco-friendly laminate flooring is made by wood-patterned paper and HDF boards.It's designed to replicate the natural color,grain and texture of real hardwood.Laminate flooring is most mature product line ,so you are assured with high quality and stable performance.Moreover,we are developed with water resistant HDF core to support more customer request.



Fixed Length	Random Length	Fixed Width	Random Width	Thickness
1220mm	1200/750/450mm	298mm	91/126/161mm	8mm
2200mm	1206/683/583mm	190mm	91/142/193mm	10mm
	1820/1210/610mm	165mm		12mm
		145mm		
		125mm		
		90mm		

Laminate

1212*195*12mm

6 pcs/ctn　　60 ctns/pallet　　18 pallets/20ft container



KLS101



KLS102



KLW016



KLW019



KLW021



Laminate



KLW011



KLW027



KLW024



KLW022



KLW018

P-MgO

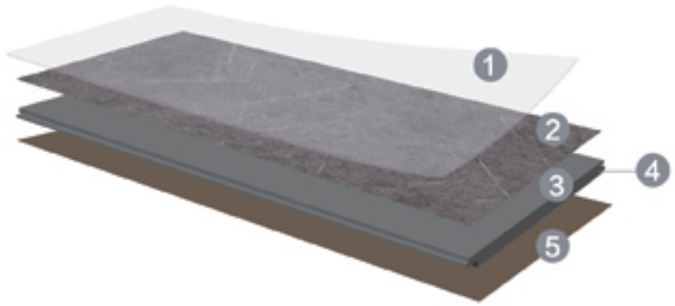

Paper+MgO Board

1. Wear layer
2. Decor paper
3. MgO Board
4. Click system& V-groove
5. Balance paper

- Non PVC
- High Density Mineral core
- 100% waterproof
- Extra rigid Support
- Kid proof and Pet proof
- Anti-microbial and Mould proof
- Hard surface with good scratch

V-MgO



Wood Veneer +MgO Board

1. UV Coating
2. Wood Veneer
3. MgO Board
4. Click system
5. Balance layer

- Mothproof or moth resistance. Alkalescency
- Green and environmental protection
- Sound and thermal insulation
- Size stability is better than WPC
- Has characters of degradation
- No formaldehyde for Mineral core
- Fire resistance level A for Mineral core

Stone collection



KPS001



KPS002



KPS003

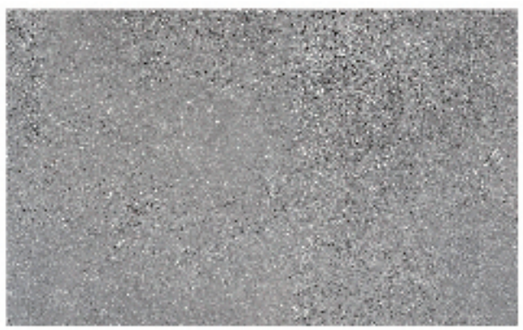

KPS004



KPS005



Wood collection



KPW001



KPW002



Molding



PVC flooring accessories include PVC skirting board, Flush Stair Nose, T-molding, End cap, Reducer, Stairnose etc. It is fireproof, waterproof, environmental friendly, easy setting and cleaning, not easily deformed, wear resistant, high intensity, sound insulation, resist erosion, anti aging.



T- molding
T-Moldings are commonly used in doorways to join two floors in adjoining rooms.

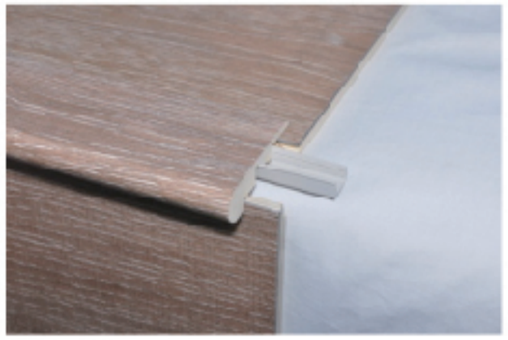

Stair Nose
Stair Nose combines style and function to enhance the beauty of a staircase or step.



Skirting board
Skirting board is used around the edge of the room to hide the expansion gap between flooring and wall.



Reducer
Reducer is used to create a smooth transition between two floors of different heights, as well protect the planks.



Flush Stair Nose
Flush Stair Nose can join your SPC/W-PC flooring directly with the click system.



End Cap
End cap is used as the finishing touch of the flooring edge at outside doors. We can match end cap moulding with the color of your floor.

Kentier test

General requirement:

Characteristics	Test results	Verdict
Overall thickness (mm)	5.11	Pass
Length (mm)	1219.94	Pass
Width (mm)	148.01	
Squareness (mm)	0.12	Pass
Staightness (mm/m)	0.12	Pass
Flatness length (%)	0.04	Pass
Flatness width (%)	0.14	Pass
Joint openings average value (mm)	0.03	Pass
Joint openings maximum value (mm)	0.04	
Height differences average value (mm)	0.04	Pass
Height differences maximum value (mm)	0.05	

Classification requirments:

Characteristics	Test results	Classification
Wear resistance (method A)	4200 cycles	Class 34
Wear resistance (method B)	≥ 7000 cycles	Class 34
Micro-scratch resistance	MSR-A2; MSR-B1	Class 34
Castor chair resistance	25000 cycles	Class 34
Effect of furniture leg	no visible damage	Class 34
Residual indentation	0.03	Class 34
Resistance to staining	0.1	Class 34
Swelling	0.1	Class 34
Longitudinal joint Maximum Locking strength F_{max} (N)	2152	Class 34
Transverse joint Maximum Locking strength F_{max} (N)	677	Class 34
Dimensional stability due to variation of temperature	≤0.05	Class 34

Level of use class:

Class	Symbol	Intensity of use
34		Commercial Very heavy









Laboratory

The laboratory area is over 400 square meters, with 20 full-time laboratory testers. The laboratory is fully equipped with industry-leading testing capabilities and methods, which can meet all kinds of mechanical properties and chemical laws and regulations of PVC flooring.





Individual workshop









Strong customized ability is always one of the most specialty at Kentier, espe-cially for the pvc pattern and the painting on engineered flooring. For giving more authentic look to resilient flooring,Ketier import advanced Korean printing line.Then it can guarantee natural feel-ing and hygeian surface,moreover,it can develop new pattern and print any color according to OEM requirement.













You can refer to more information through http://kentierfloor.com/vr.html.

Capacity	Dryback	LVT	SPC	WPC	Engineered	Laminate
Containers/month	200	200	600	500	150	450